



**(Download) Railway Recruitment Board : Junior Engineer (JE) Exam  
Papers-02-JUNE-2019**

**1. What is the IUPAC name for acetic acid?**

---

- A) Methanoic acid
- B) Ethanoic acid
- C) Butanoic acid
- D) Propanoic acid

**2. If lubricants are used in machine parts, how does the movement become?**

---

- A) Uneven
- B) Rough
- C) Difficult
- D) Smooth

**3. Shattering of glass and damage to buildings can be caused by-**

---

- A) Sound at about 10kHz
- B) Subsonic sound
- C) Shock waves produced by supersonic aircraft
- D) Infrasound

**4. The movement of water molecule from one cell to another depends on -**

---

- A) Osmotic concentration
- B) Plasma pressure
- C) Turgor pressure
- D) Wall pressure

**5. The inertia of an object tends to cause the object to-**

---

- A) Resist any change in its state of motion
- B) Increase its speed
- C) Decrease its speed
- D) Decelerate due to friction

**6. Starting from a point, Raju walked 12 m north, he turned right and walked 10 m, he again turned right and walked 12 m, then he turned left and walked 5 m. How far is he now and in which direction from the starting point?**

---

- A) 27 m towards east
- B) 10 m towards west
- C) 15 m towards east
- D) 5 m towards east

**7. The cost price of 20 tables is equal to the selling price of 'x' tables. If there is a profit of 25%, then what is the value of 'x'?**

---

- A) 16
- B) 18
- C) 25
- D) 15

**8. What does a scalar quantity have?**

---

- A) Both magnitude and direction
- B) Either direction or magnitude

- C) Only magnitude
- D) Only direction

**9. Atoms having the same mass number but different atomic numbers are known as-**

---

- A) Isotones
- B) Isotopes
- C) Nucleons
- D) Isobars

**10. Which of the chemical symbols is NOT correct?**

---

- A) AL
- B) Ag
- C) Cu
- D) Mg

**11. How many islands are there in Lakshadweep?**

---

- A) 26
- B) 20
- C) 30
- D) 36

**12. Find the value of  $\frac{1}{\sqrt{2}+\sqrt{3}-\sqrt{5}} + \frac{1}{\sqrt{2}-\sqrt{3}-\sqrt{5}}$**

---

- A) 1
- B)  $\sqrt{2}$
- C)  $1/\sqrt{2}$
- D)  $1/2$

**13. Each interior angle of a regular polygon is greater than its exterior angle by  $36^\circ$ . Find the number of sides of the polygon.**

---

- A) 5
- B) 10
- C) 4
- D) 8

**14. Which is the smallest muscle in the human body?**

---

- A) Tibialis
- B) Heart
- C) Pectoralis
- D) Stapedius

**15. Which word will best complete the relationship given below?**

**Cobbler : Awl :: Barber : ?**

---

- A) Sword
- B) Spade
- C) Scissors
- D) Plough

**16. When sulphuric acid is poured over zinc, which of the following gases is formed?**

---

- A) Hydrogen
- B) Oxygen
- C) Sulphur dioxide
- D) Zinc dioxide

**17. The difference between Compound Interest and Simple Interest in 2 years on a certain sum is Rs.8 at 8% rate. What is the sum?**

---

- A) Rs.1500
- B) Rs.1250
- C) Rs.1000
- D) Rs.2000

**18. A thief escaped from the police and drove away in a bike at 100 km/h. The police immediately started chasing at 75 km/h. After an hour, there was an engine problem in the police vehicle which took 30 minutes to set it right. Thereafter, the**

**speed of the vehicle picked up to 120 km/h. After how much time was the thief caught?**

---

- A) 3 hours 40 minutes
- B) 5 hours 15 minutes
- C) 2 hours 45 minutes
- D) 2 hours 30 minutes

**19. If 'P' denotes '-', 'Q' denotes '÷', 'R' denotes 'x' and 'W' denotes '+', then 48 Q 12 R 10 P 8 W 4?**

---

- A) 32
- B) 28
- C) 40
- D) 36

**20. Find the missing group of alphabets in the following series. AZ, DW, GT, (...), MN**

---

- A) CY
- B) RI
- C) JQ
- D) NO

**21. Find the product of  $(a^2)^2 \times (2a^2)^2 \times (4a^2)^3$ .**

---

- A)  $4a^46$
- B)  $8a^47$
- C)  $8a^22$
- D)  $4a^47$

**22. A car is running at a speed of 216 km/hr. What distance will it cover in 30 seconds?**

---

- A) 1600 m
- B) 1800 m
- C) 1200 m
- D) 1400 m

**23. Two cans of milk contain 25% water and 50% water respectively. How much milk must be taken from the two cans to get 12 litres of milk so that it will contain water and milk in the ratio 3 : 5?**

---

- A) 3 litres, 9 litres
- B) 5 litres, 7 litres
- C) 4 litres, 8 litres
- D) 6 litres, 6 litres

**24. In this question, two statements are given followed by two conclusions. Choose the conclusion(s) which best fit(s) logically.**

---

**Statements:**

- 1. All worms are mosquitoes.
- 2. All mosquitoes are birds.

**Conclusions:**

- I. All mosquitoes are worms.
- II. All worms are birds.
- A) Both conclusions I and II follow
- B) Only conclusion II follows
- C) Either conclusion I or II follows
- D) Only conclusion I follows

**25. Simplify:  $\sin \hat{I}_1 / (1 - \cos \hat{I}_1)$**

---

- A)  $\operatorname{cosec} \hat{I}_1 - \cot \hat{I}_1$
- B)  $\tan \hat{I}_1 + \sec \hat{I}_1$
- C)  $\operatorname{cosec} \hat{I}_1 + \cot \hat{I}_1$
- D)  $\tan \hat{I}_1 - \sec \hat{I}_1$

**26. In a certain code, 'REPORT' is written as 'PRETOR'. How is 'PERSON' written in that code?**

---

- A) NSREPO
- B) EOPNSR

# RRB Junior Engineer (JE) EXAM Study Kit



- ▶ 100% Exam Syllabus Covered
- ▶ 4 Books, 700+ Pages
- ▶ Mathematics, General Intelligence & Reasoning,
- ▶ General Science, General Awareness
- ▶ Solved Practice Papers
- ▶ 1 Year Current Affairs



~~₹ 4,000/-~~  
**₹ 1,499/-**  
Only

For RRB Exam Courses & Study Materials Call Us at: +91-8800734161

## आप क्या प्राप्त करेंगे?

- 100% Syllabus Covered
- 4 Booklets (Phase-1)
- 700+ Pages
- 2000+ MCQs
- 5 (Phase-1) Practice Papers (PDF Copy)
- One Year Current Affairs (PDF Copy)
- Guidance & Support from Our Experts

Price of the Kit:

Rs. 4,000

**Rs. 1,499/-**  
(Limited time Offer)



Net Banking

**Order Online (100% Safe)**

**अन्य भुगतान विकल्प (Offline Payment Options)**

**50%  
OFF**

**CLICK HERE**

**Disclaimer: rrbexamportal.com is not associated with Railway Recruitment Board,**

**For RRB official website visit - [www.rrcb.gov.in](http://www.rrcb.gov.in)**

C) RSONPE

D) RPENSO

**27. Which word will best complete the relationship given below?**

**Mountain : Valley :: Enemy : ?**

---

A) Friend

B) Cruel

C) Country

D) Stranger

**28. A triangular prism has a triangle base with sides 8, 15, 17 units and height 20 units. Its total surface area is:**

---

A) 960

B) 1020

C) 920

D) 940

**29. Complete the series.**

**3, 2, 7, 6, 11, (â€ )**

---

A) 4

B) 8

C) 10

D) 2

**30. A father is aged twice more than his son. The HCF of their ages is 22. What is the son's age?**

---

A) 18 years

B) 22 years

C) 20 years

D) 24 years

**31. If 'M' means 'Ã•', 'R' means '+', 'T' means '-', and 'K' means 'x', then, 20 R 16 K 5 M 10 T 8 = ?**

---

A) 12

B) 36



- C) 20
- D) 32

**32. Which of the following is the best source of Omega-3 fatty acids?**

---

- A) Corn oil
- B) Wheat products
- C) Spinach
- D) Sardines

**33. Muscle fatigue occurs due to accumulation of -**

---

- A) Lactic acid
- B) CO
- C) Carbon dioxide
- D) Creatine phosphate

**34. Two pipes P and Q together can fill a cistern in 4 hours. When opened separately, Q will take 6 hours more than P to fill the cistern. In how much time can P alone fill the cistern?**

---

- A) 8 hours
- B) 5 hours
- C) 7 hours
- D) 6 hours

**35. X does half as much work as Y in  $\frac{1}{6}$  of time. If together they can complete a job in 10 days, how many days will Y take to complete it, when he works alone?**

---

- A) 30 days
- B) 35 days
- C) 40 days
- D) 24 days

**36. With which of the following sports is the term 'Steeple chase' associated?**

---

- A) Polo
- B) Horse racing
- C) Rowing
- D) Boxing

**37. If in a certain language 'PEARL' is coded as 'SHDUO', how is 'COVET' coded in that language?**

---

- A) FNYDW
- B) FRXHV
- C) EQXHV
- D) FRYHW

**38. Which is the smallest bone in the human body?**

---

- A) Rib
- B) Stirrup bone
- C) Hip bone
- D) Fore arm bone

**39. In cricket, who decides a dismissal on the basis of the replay?**

---

- A) 3rd umpire
- B) 4th umpire
- C) 5th umpire
- D) 2nd umpire

**40. Which of the following is used for dissolution of gold?**

---

- A) Ammonium hydroxide
- B) Aqua-regia
- C) Sulphuric acid
- D) Sodium hydroxide

**41. A coin is tossed four times. What is the probability of getting 'head' in the first two tosses?**

---

- A)  $\frac{3}{8}$
- B)  $\frac{3}{16}$
- C)  $\frac{5}{16}$
- D)  $\frac{1}{4}$

**42. Find the ODD one out from the given options.**

---

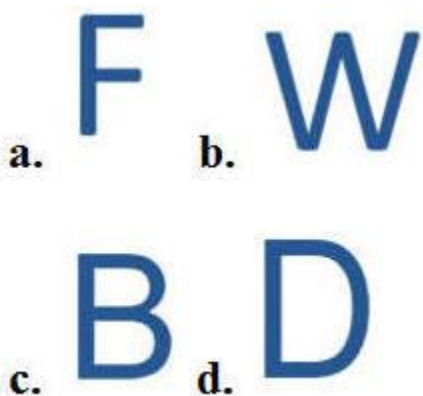

**43. In this question, a statement is given followed by two conclusions. Choose the conclusion(s) which best fit(s) logically.**

---

**Statement:**

Men from country 'X' eat more and exercise less than they used to, and more and more of them are turning obese", says-a fitness expert.

**Conclusions:**

- I. The metabolism rate of men in country 'X' is very low.
- II. Exercising is not on the priority list for men in country X.

- A) Neither conclusion I nor II follows
- B) Only conclusion I follows
- C) Both conclusions I and II follow
- D) Only conclusion II follows

**44. Simplify:  $3.36 - 2.05 + 1.33$**

---

- A) 2.64
- B) 2.64

- C) 2.61
- D) 2.64

**45. Which of the following numbers is exactly divisible by 4?**

---

- A) 10012
- B) 10010
- C) 10006
- D) 10002

**46. Read the following information carefully and answer the question given below.**

---

L, M, N, O, P, Q, R and S are playing a game standing in a circle facing outwards. N is neither the neighbour of L nor of R. O is the neighbour of L but not of S. P is the neighbour of S and is third to the right of Q. M is the neighbour of Q and fourth to the left of O.

**Who among the following stands third to the left of O?**

---

- A) Q
- B) P
- C) S
- D) M

**47. Which of the following countries has agreed to 'joint border reaction force' with Pakistan in 2019?**

---

- A) China
- B) Sri Lanka
- C) Afghanistan
- D) Iran

**48. The small blood vessels under our skin are called-**

---

- A) Cells
- B) Veins
- C) Nerves
- D) Capillaries

India's Largest Online Community for RRB Exams and Indian Railways Jobs.

RRB PORTAL

[www.rrbportal.com](http://www.rrbportal.com)



# RRB JUNIOR ENGINEER STUDY KIT

50%  
OFF



CLICK HERE

[WWW.RRBEXAMPORTAL.COM](http://WWW.RRBEXAMPORTAL.COM)

Disclaimer: rrbexamportal.com is not associated with Railway Recruitment Board,

For RRB official website visit - [www.rrcb.gov.in](http://www.rrcb.gov.in)

**49. Two pipes can fill a tank in 20 and 24 minutes respectively. There is an outlet in the tank that can empty it at 3 gallons per minute. If all the pipes are opened, the tank gets filled in 15 minutes. Find the capacity of the tank.**

---

- A) 80 gallons
- B) 150 gallons
- C) 108 gallons
- D) 120 gallons

**50. Which of the following dams in India is an example for arch dam?**

---

- A) Lakhwar dam
- B) Tehri dam
- C) Idukki dam
- D) Bhakra Dam

**51. The measurements from \_\_\_\_\_ are taken for the spherical lenses according to sign conventions.**

---

- A) Principal focus
- B) Both principal focus and pole
- C) Pole
- D) Optical centre

**52. Find the largest 4 digit number that is exactly divisible by 88.**

---

- A) 9768
- B) 8894
- C) 9844
- D) 9944

**53. Which of the following salts does NOT contain water of crystallisation?**

---

- A) Blue vitriol
- B) Baking soda
- C) Gypsum
- D) Washing soda

**54. Which cells present in the retina are sensitive to bright and normal light, and gives colour sensation ?**

---

- A) Cones or cone shaped cells
- B) Bright cells
- C) Blind cells
- D) Rods or rod shaped cells

**55. When is 'World Wetlands Day' celebrated?**

---

- A) March 2
- B) February 2
- C) December 16
- D) November 14

**56. If in a certain code 'TWENTY' is written as 863985 and 'ELEVEN' is written as 323039, how will 'TWELVE' be written in that code?**

---

- A) 863903
- B) 863584
- C) 863203
- D) 863063

**57. Find the least multiple of 7 that leaves the remainder 4 when divided by 6, 9, 15 and 18.**

---

- A) 94
- B) 364
- C) 184
- D) 274

**58. Height 'h' of a cylinder equals the circumference of its base. Then, the curved surface area in terms of 'h' is:**

---

- A)  $h^3$
- B)  $h^2$
- C)  $3h^2$
- D)  $2h/3$

**59. What is the commercial unit of electrical energy consumed?**

---

- A) Watt (W)
- B) Volt (V)
- C) Kilowatt hour (kWh)
- D) Joule (J)

**60. When did Himachal Pradesh celebrate its 72nd Himachal Day?**

---

- A) 15 April
- B) 13 April
- C) 18 April
- D) 16 April

**61. Astronomers have recently discovered evidence of abundant water-bearing minerals on the surface of which near-Earth asteroid?**

---

- A) 99942 Apophis
- B) 433 Eros
- C) 101955 Bennu
- D) 21 Lutetia

**62. Since sound wave is a disturbance, which moves in the medium by setting the neighbouring particles into motion, they are categorised in which wave category?**

---



- A) Microwaves
- B) Mechanical waves
- C) Radio waves
- D) Electromagnetic waves

**63. Find the ODD one out from the given options.**

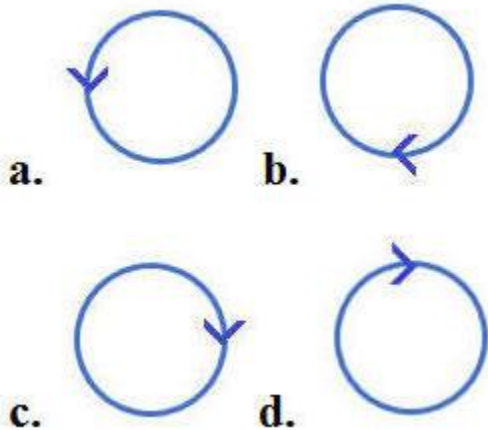

**64. The length of a room is 5.5 m and width is 3.75 m. Find the cost of paving the floor by slabs at the rate of Rs.800 per  $\text{m}^2$ .**

- A) Rs.16500
- B) Rs.15000
- C) Rs.15550
- D) Rs.15600

**65. In the given figure, the circle represents male, triangle represents Engineers, and rectangle represents Doctors. which region represents the persons who are Engineers and Doctors but not male?**

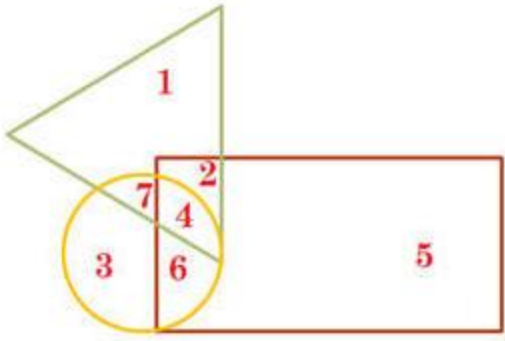

- A) 7
- B) 4
- C) 6
- D) 2

**66. Find the ODD one out from the given options.**

---

- A) TRT
- B) BDB
- C) HJH
- D) QSQ

**67. Ages of P and Q are 50 and 40 respectively. How long ago was the ratio of their ages 3 : 2?**

---

- A) 15 years
- B) 20 years
- C) 5 years
- D) 10 years

**68. If iodine is added to a peeled potato, then it will turn-**

---

- A) Black
- B) Red
- C) Yellow
- D) Blue

**69. Complete the series.  
165, 275, 15, 25, 3, (â€ )**

---

# RRB ALP (Loco Pilot) EXAM Study Kit



- 100% Exam Syllabus Covered
- 8 Books, 1000+ Pages
- Technical Ability Book
- Previous year Solved Papers
- 5 Mock Tests with Psychological Tests
- 1 Year Current Affairs



~~₹ 6,000/-~~  
**₹ 1,999/-**  
Only

For RRB Exam Courses & Study Materials Call Us at: +91-8800734161

## आप क्या प्राप्त करेंगे?

- माध्यम: हिन्दी, 100% पाठ्यक्रम
- कुल 6 पुस्तिकायें, 1,000+ पृष्ठ
- RRB ALP साल्ड पेपर्स Book
- 15 अभ्यास प्रश्न पत्र Book
- समसामयिकी (Current Affairs) Book
- हमारे विशेषज्ञों द्वारा मार्गदर्शन और सहायता

Price of the Kit:

Rs. 3,000

**Rs. 1,499/-**  
(Limited time Offer)



Net Banking

**Order Online (100% Safe)**

**अन्य भुगतान विकल्प (Offline Payment Options)**

**50%  
OFF**

**CLICK HERE**

For Details Visit: <http://www.rrbportal.com/SK-402>

**Disclaimer: rrbexamportal.com is not associated with Railway Recruitment Board,**

**For RRB official website visit - [www.rrcb.gov.in](http://www.rrcb.gov.in)**

- A) 12
- B) 11
- C) 8
- D) 5

**70. Sucrose occurs naturally in-**

---

- A) Sugarcane
- B) Wheat
- C) Rice
- D) Maize

**71. Which of the following is the natural fuel formed deep under the Earth from the pre-historic remains of living organisms like plants and animals?**

---

- A) Solid fuels
- B) Gaseous fuels
- C) Fossil fuels
- D) Liquid fuels

**72. A discount of 15% on one article is the same as a discount of 20% on another article. Find the cost price of the two articles.**

---

- A) Rs.70, Rs.50
- B) Rs.40, Rs.20
- C) Rs.80, Rs.60
- D) Rs.60, Rs.40

**73. Who among the following was a Governor-General of India?**

---

- A) Sardar Vallabhbhai Patel
- B) C. Rajagopalachari
- C) Maulana Azad
- D) B.R. Ambedkar

**74. ISRO Launched PSLV C-45 Carrying EMISAT with how many nano satellites in 2019?**

---

- A) 25
- B) 40
- C) 28
- D) 23

**75. After selling 30% of the fruits, a fruit seller had 140 fruits left. How many were there originally?**

---

- A) 300
- B) 288
- C) 200
- D) 350

**76. Which word will best complete the relationship given below?**

**Face : Expression :: Hand : ?**

---

- A) Painting
- B) Gesture
- C) Work
- D) Handshake

**77. Read the following information carefully and answer the question given below.**

---

Seven members A, B, C, D, E, F and G represent different countries in Olympics are Germany, China, Korea, France, Russia, Austria and Japan; each one competes for a different sport, viz. volleyball, archery, basketball, tennis, boxing, athletics and football. The order of persons, countries and games is not necessarily the same. C represents China for archery. D represents Germany but not for volleyball or basketball. One who represents Japan competes for boxing. E competes for volleyball but not Korea. A represents Austria for athletics. The one who represents Russia competes for tennis. F does not represent Korea or Japan. G competes for basketball.

**Who among the following represents Japan?**

---

- A) F
- B) C
- C) G
- D) B

**78. How many natural numbers up to 100 are divisible by both 2 and 3?**

---

- A) 17
- B) 16
- C) 14
- D) 13

**79. If 'FRIEND' is coded as 'HUMJTK', how is 'CANDLE' coded?**

---

- A) EDRIRL
- B) DCQHQK
- C) ESJFME
- D) FYOBOC

**80. What is the colour of sunlight when scattered by the air molecules in the atmosphere?**

---

- A) Red
- B) White
- C) VIBGYOR
- D) Blue

**81. The unsaturated hydrocarbons which contain one or more double bonds are called-**

---

- A) Alkynes
- B) Alkanes
- C) Alkali
- D) Alkenes

**82. Which of the following is known for tiger reserves?**

---

- A) Mudumalai
- B) Vettangudi
- C) Vedanthangal
- D) Koonthankulam

**83. Complete the series.**  
**36, 31, 29, 24, 22, (â€ )**

---

- A) 13
- B) 17
- C) 16
- D) 15

**84. Simplify:  $(2/3) + (5/6) - (1/9) + (7/9)$**

---

- A) 17/9
- B) 43/18
- C) 13/6
- D) 35/18

**85. BRICS Economic Research Annual Awards was instituted by-**

---

- A) IDBI
- B) EXIM bank
- C) NABARD
- D) SEBI

**86. Which tissue in a plant carries water?**

---

- A) Phylum
- B) Stomata
- C) Chlorophyll
- D) Xylem

**87. Which is the highest literary award of India?**

---

- A) Vyas Samman
- B) Kabir

- C) Sahitya Akademi Award
- D) Jnanpith Award

**88. Mendeleev's periodic law is based on-**

- A) Atomic radius
- B) Number of neutrons
- C) Atomic mass
- D) Atomic number

**89. Study the following pie chart and answer the question given below it.**

The following pie chart represents the percentage distribution for different sectors.

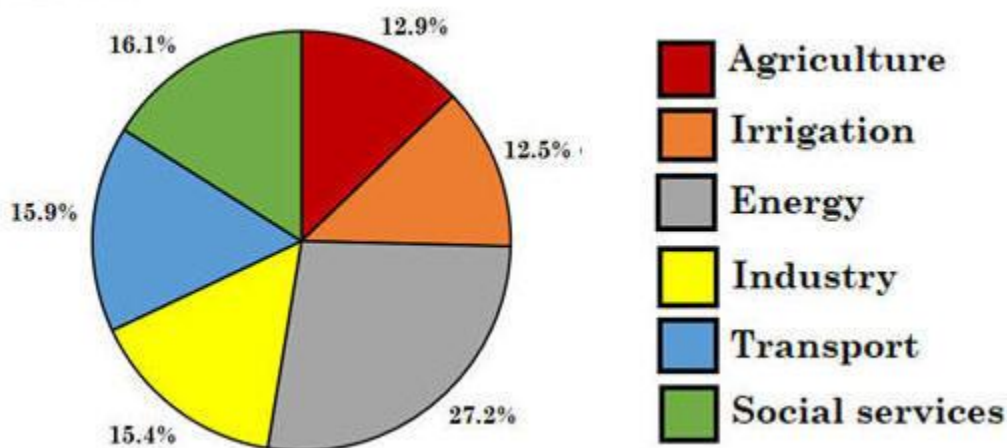

find the angle subtended at the centre of the circle by the social service sector.

- A) 70°
- B) 45°
- C) 46°
- D) 58°

**90. Which former Indian Prime Minister was Deputy Prime Minister under Morarji Desai?**

- A) Charan Singh
- B) V.P. Singh
- C) I. K. Gujral
- D) Atal Bihari Vajpayee



**91. Priya rode her cycle 2 km westward and took right and rode another 1 km. Again she took left turn and rode 1 km. How many kilometers has Priya rode towards westwards?**

---

- A) 3 km
- B) 1 km
- C) 4 km
- D) 2 km

**92. Poliomyelitis is caused by-**

---

- A) Worms
- B) Fungus
- C) Bacteria
- D) Virus

**93. Find the representation of prime factors of 240.**

---

- A)  $2 \times 2 \times 2 \times 2 \times 3 \times 5$
- B)  $2 \times 2 \times 2 \times 2 \times 5$
- C)  $2 \times 2 \times 3 \times 3 \times 5$
- D)  $2 \times 2 \times 2 \times 3 \times 5$

**94. ABC is right angled at C. 'p' is the perpendicular from C to AB; AB, BC, CA are c, a, b respectively, then:**

---

- A)  $pa = bc$
- B)  $pb = ac$
- C)  $pc = ab$
- D)  $p^2 = ab/c$

**95. Find the missing group of alphabets in the following series.  
gfe \_\_ ig \_\_ eii \_\_ fei \_\_ gf \_\_ ii**

---

- A) figie
- B) ifgie
- C) eifgi
- D) ifige

**96. The difference between Compound Interest, compounded half-yearly and Simple Interest for two years on a certain sum at 10% rate is Rs.124.05. Find the sum.**

---

- A) Rs.8400
- B) Rs.8200
- C) Rs.10000
- D) Rs.8000

**97. One day morning, Priya was walking towards sun and took four times left turn. Which direction is she facing now?**

---

- A) East
- B) South
- C) North
- D) North east

**98. Under which of the following Parts of the Indian Constitution were Article 36 to 51 listed?**

---

- A) The Co-operative society
- B) Directive principles of state policy
- C) The Municipalities
- D) Fundamental duties

**99. The matter that CANNOT be broken down by chemical reactions into simpler substances is known as-**

---

- A) Pure substances
- B) Mixtures
- C) Elements
- D) Compounds

**Answer:-**

**1. (b), 2. (d), 3. (c), 4. (a), 5. (a), 6. (c), 7. (a), 8. (c), 9. (d), 10. (a)  
11. (d), 12. (c), 13. (a), 14. (d), 15. (c), 16. (a), 17. (b), 18. (b), 19.  
(d), 20. (c)**

21. (b), 22. (b), 23. (d), 24. (b), 25. (c), 26. (d), 27. (a), 28. (c),  
29. (c), 30. (b)  
31. (c), 32. (d), 33. (a), 34. (d), 35. (c), 36. (b), 37. (d), 38. (b),  
39. (a), 40. (b)  
41. (d), 42. (b), 43. (d), 44. (a), 45. (a), 46. (c), 47. (d), 48. (d),  
49. (d), 50. (c)  
51. (d), 52. (d), 53. (b), 54. (a), 55. (b), 56. (c), 57. (b), 58. (b),  
59. (c), 60. (a)  
61. (c), 62. (b), 63. (a), 64. (a), 65. (d), 66. (a), 67. (b), 68. (a), 69.  
(d), 70. (a)  
71. (c), 72. (c), 73. (b), 74. (c), 75. (c), 76. (b), 77. (d), 78. (b), 79.  
(a), 80. (d)  
81. (b), 82. (a), 83. (b), 84. (c), 85. (b), 86. (d), 87. (d), 88. (c),  
89. (d), 90. (a)  
91. (a), 92. (d), 93. (a), 94. (c), 95. (b), 96. (d), 97. (a), 98. (b),  
99. (c).

---



<a href="#">Railway Recruitment Board (RRB) <b>NTPC</b> Exams Study Kit</a>	<a href="#">English</a>	<a href="#">CLICK HERE</a>
<a href="#">रेलवे भर्ती बोर्ड <b>एनटीपीसी (NTPC)</b> परीक्षा अध्ययन सामग्री</a>	<a href="#">हिन्दी</a>	<a href="#">CLICK HERE</a>
<a href="#">RRB <b>Loco Pilot (ALP)</b> Exam Study Kit</a>	<a href="#">English</a>	<a href="#">CLICK HERE</a>
<a href="#">रेलवे भर्ती बोर्ड <b>लोको पायलट (ALP)</b> परीक्षा अध्ययन सामग्री</a>	<a href="#">हिन्दी</a>	<a href="#">CLICK HERE</a>
<a href="#">RRB <b>Group-D</b> Exam Study Kit</a>	<a href="#">English</a>	<a href="#">CLICK HERE</a>
<a href="#">रेलवे भर्ती बोर्ड <b>Group-D</b> परीक्षा अध्ययन सामग्री</a>	<a href="#">हिन्दी</a>	<a href="#">CLICK HERE</a>
<a href="#">Study Kit for RRB <b>JE (Junior Engineer)</b> Exam</a>	<a href="#">English</a>	<a href="#">CLICK HERE</a>
<a href="#">आरआरबी <b>जूनियर इंजीनियर</b> परीक्षा (चरण -1) अध्ययन किट</a>	<a href="#">हिन्दी</a>	<a href="#">CLICK HERE</a>
<b>IAS EXAMS STUDY MATERIALS</b>		
<a href="#">Study Kit for IAS (Pre) <b>GENERAL STUDIES</b> Paper-1 (GS)</a>	<a href="#">English</a>	<a href="#">CLICK HERE</a>
<a href="#">Study Kit for IAS (Pre) <b>CSAT</b> Paper-2(Aptitude)</a>	<a href="#">English</a>	<a href="#">CLICK HERE</a>
<a href="#">सामान्य अध्ययन (GS) प्रारंभिक परीक्षा (Pre) पेपर-1</a>	<a href="#">हिन्दी</a>	<a href="#">CLICK HERE</a>
<a href="#">आई. ए. एस. (सी-सैट) प्रारंभिक परीक्षा पेपर -2</a>	<a href="#">हिन्दी</a>	<a href="#">CLICK HERE</a>
<a href="#">Gist of NCERT Study Kit For UPSC Exams</a>	<a href="#">English</a>	<a href="#">CLICK HERE</a>